Jesus be Our Home

Brenda DeVries

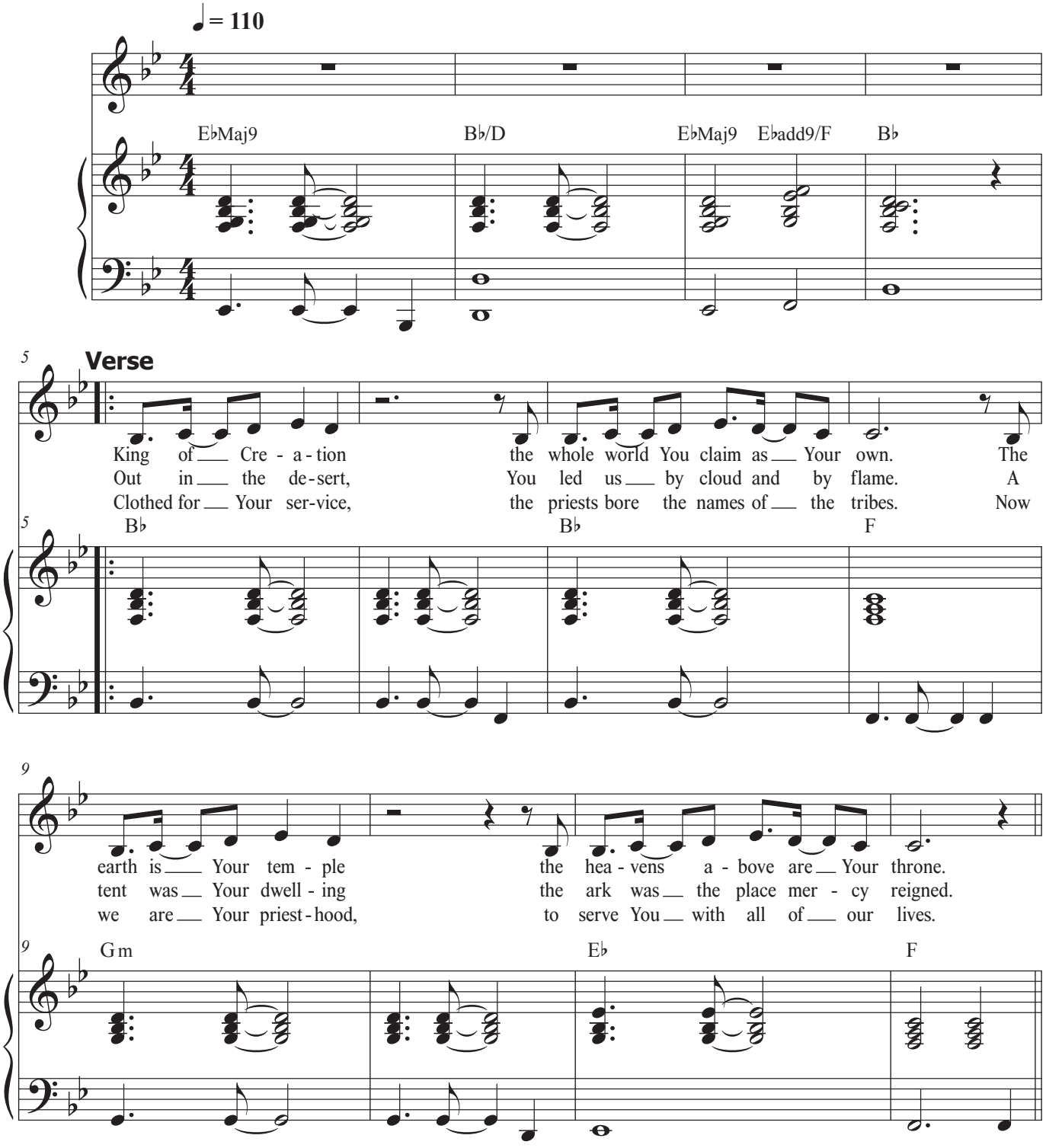

©2026 Little Llamas Music. All Rights Reserved

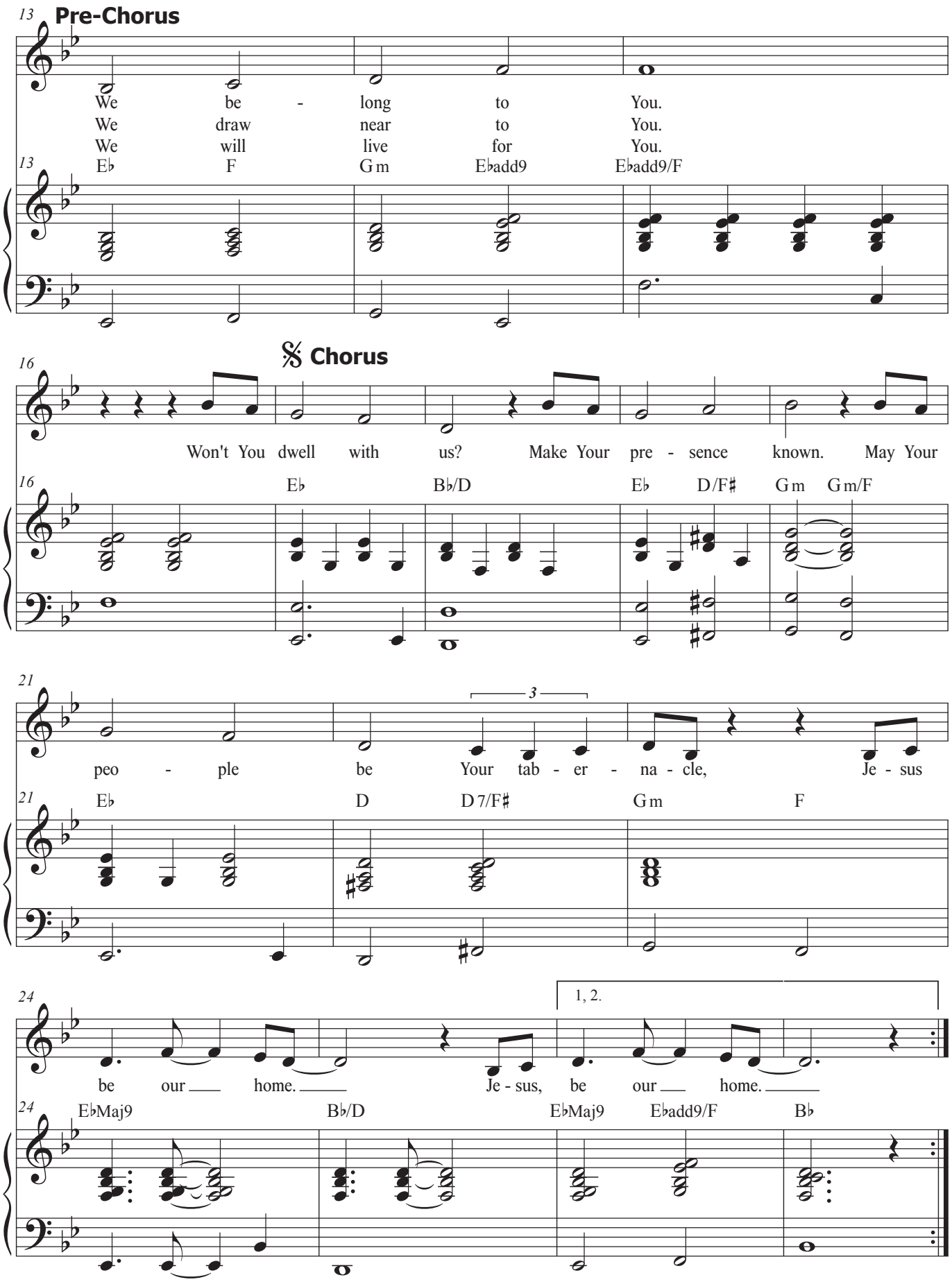
13
Pre-Chorus
We be - long to You.
We draw near to You.
We will live for You.
E♭ F Gm E♭add9 E♭add9/F
16
𝄋 Chorus
Won't You dwell with us? Make Your pre - sence known. May Your
E♭ B♭/D E♭ D/F♯ Gm Gm/F
21
3
peo - ple be Your tab - er - na - cle, Je - sus
E♭ D D7/F♯ Gm F
24
1, 2.
be our home. Je - sus, be our home.
E♭Maj9 B♭/D E♭Maj9 E♭add9/F B♭

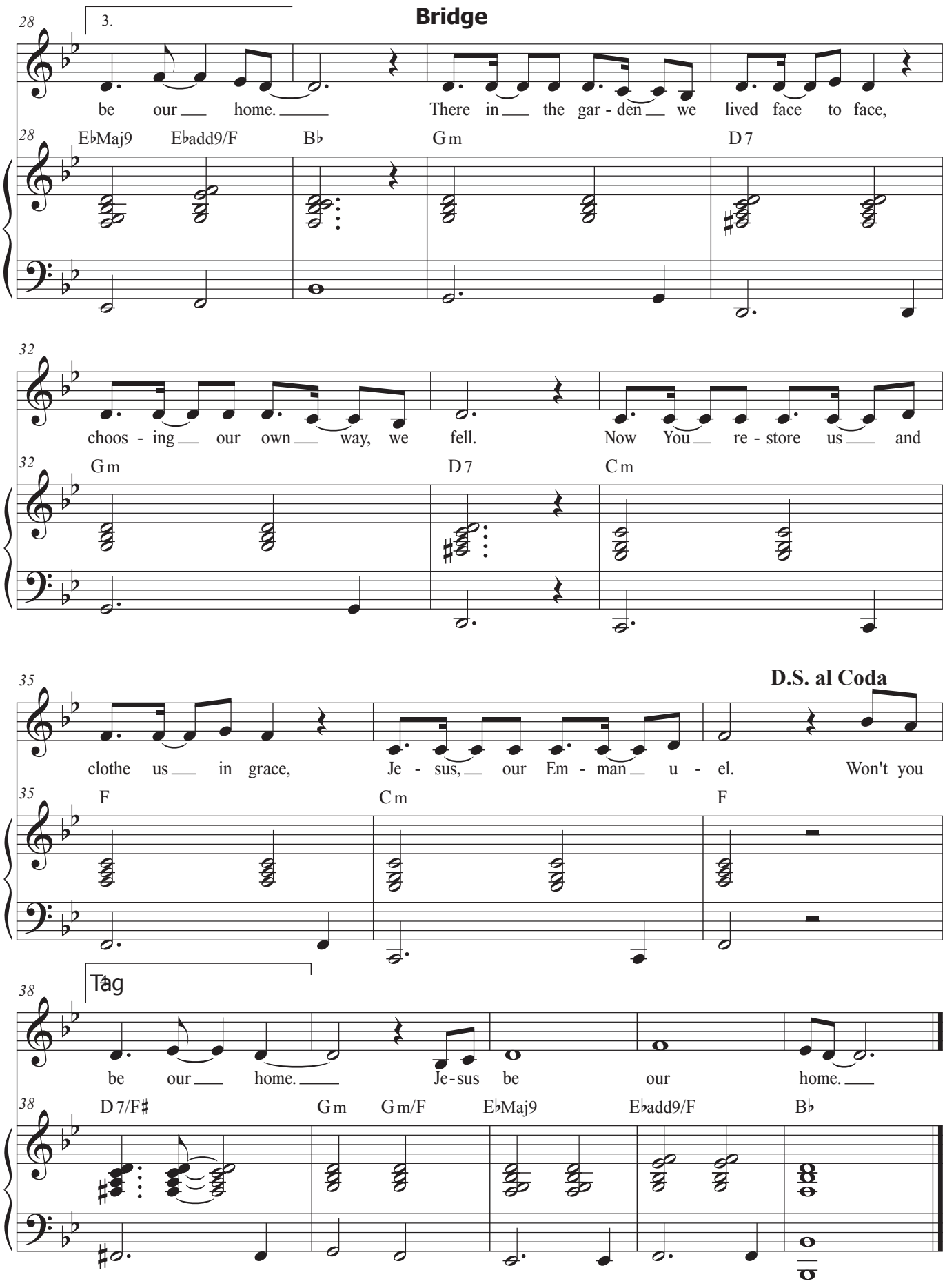
Bridge
3.
28
be our home.
There in the gar - den we lived face to face,
E♭Maj9 E♭add9/F B♭ Gm D7
32
choos - ing our own way, we fell.
Now You re - store us and
Gm D7 Cm
35
D.S. al Coda
clothe us in grace,
Je - sus, our Em - man - u - el.
Won't you
F Cm F
Tag
38
be our home.
Je-sus be our home.
D7/F♯ Gm Gm/F E♭Maj9 E♭add9/F B♭