Jesus be Our Home

Brenda DeVries

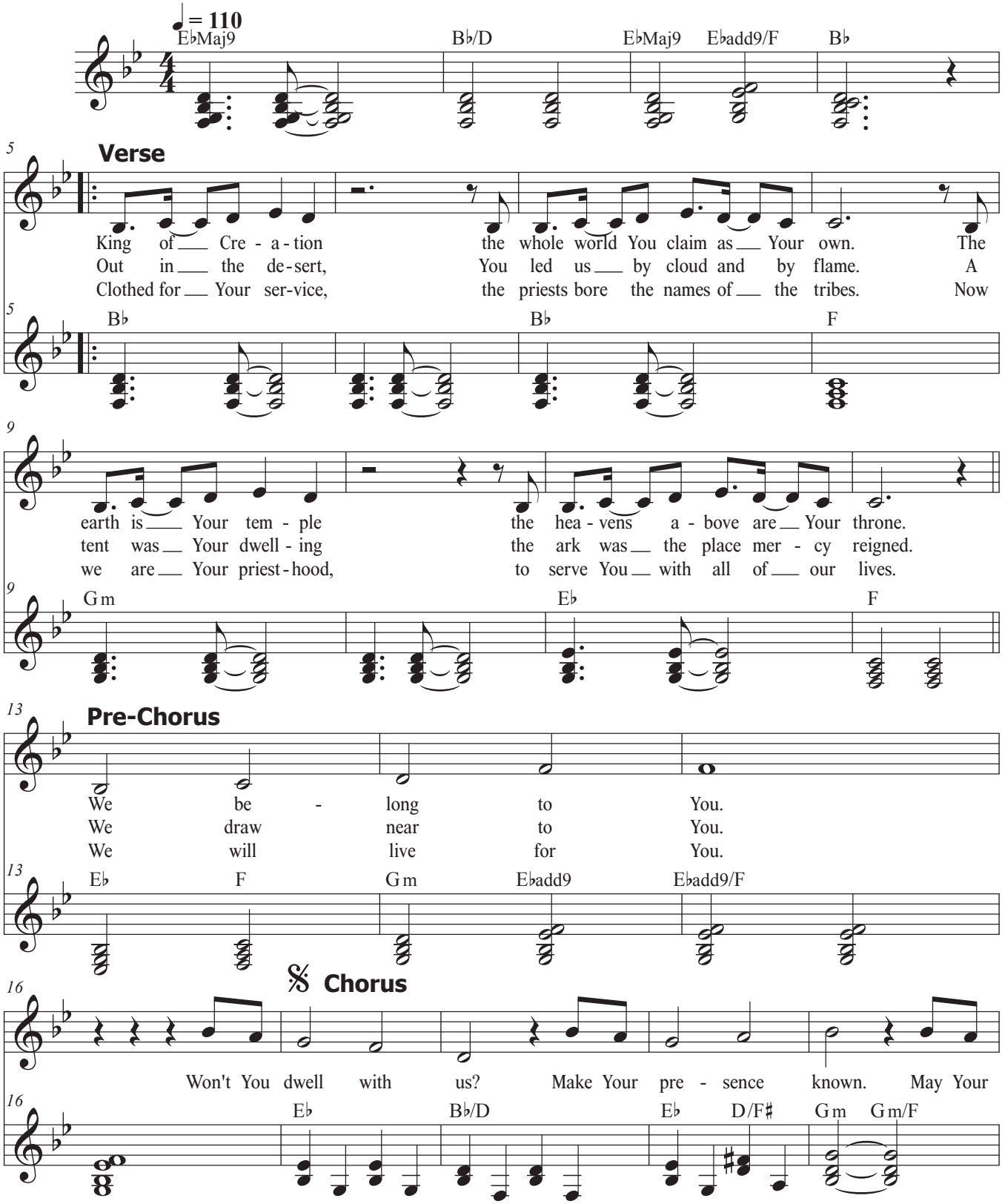

©2026 Little Llamas Music. All Rights Reserved

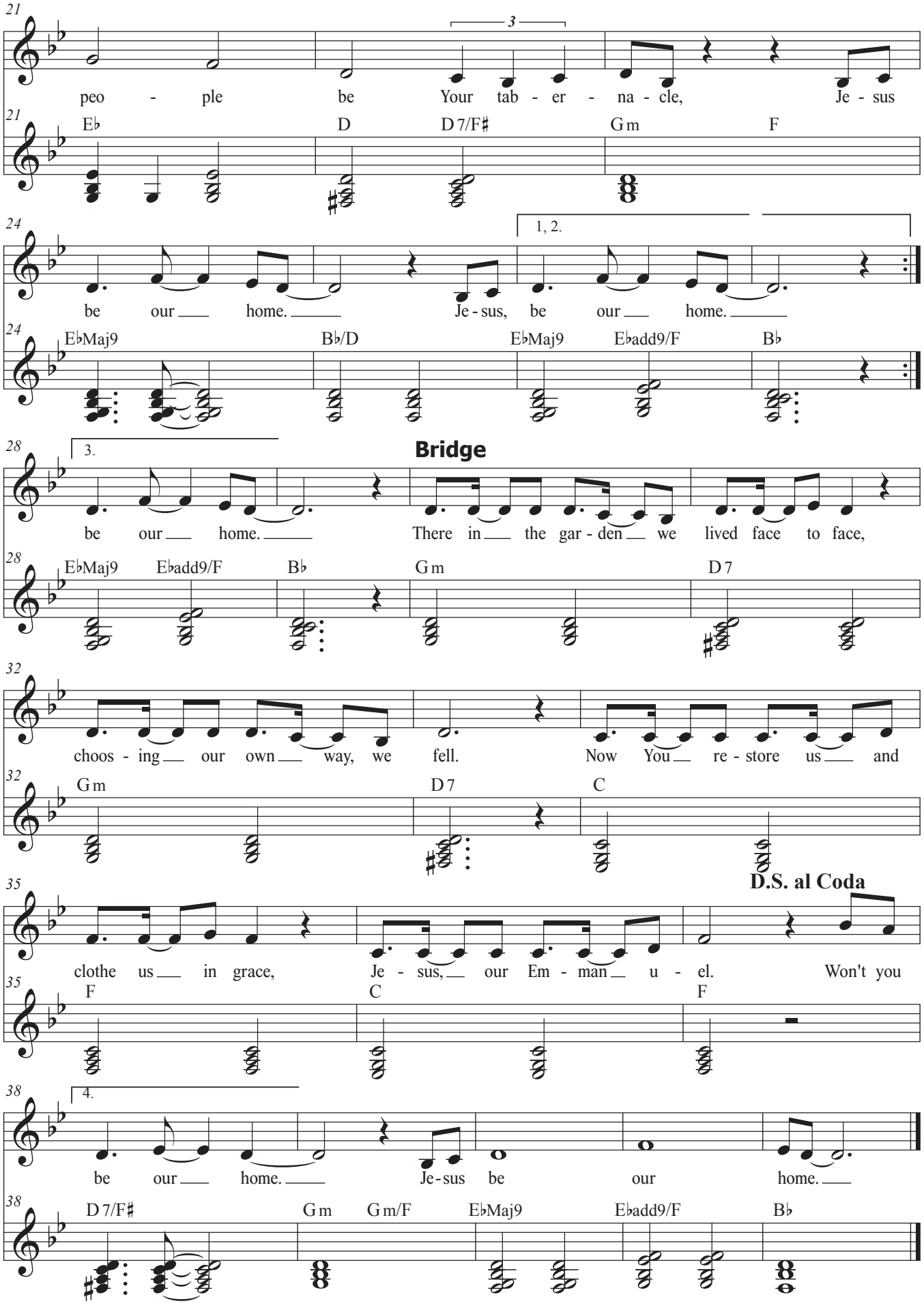
21
peo - ple be Your tab - er - na - cle, Je - sus
3
21
E♭ D D7/F♯ Gm F
24
1, 2.
be our home. Je-sus, be our home.
24
E♭Maj9 B♭/D E♭Maj9 E♭add9/F B♭
28
3.
Bridge
be our home. There in the gar - den we lived face to face,
28
E♭Maj9 E♭add9/F B♭ Gm D7
32
choos - ing our own way, we fell. Now You re - store us and
32
Gm D7 C
35
D.S. al Coda
clothe us in grace, Je - sus, our Em - man - u - el. Won't you
35
F C F
38
4.
be our home. Je-sus be our home.
38
D7/F♯ Gm Gm/F E♭Maj9 E♭add9/F B♭